



THE NEW PALTZ YOUTH PROGRAM

220 Main Street, New Paltz, NY 12561

845-255-5140; Jim Tinger, LMSW

www.npyp.org - newpaltzyp@gmail.com

New Paltz Youth Program Skate Park

- The New Paltz Youth Center is open seven days a week. However, you are not allowed to skate when we are not open. This is trespassing!
- Enter and exit through Youth Center property only.
- Sign in each time you come with the DATA
- Fighting, littering, destruction of property, drug use or distribution, and general disrespect toward the Youth Center, its participants, and the staff may result in termination of privileges.
- Report any problems to a staff member immediately.

SKATE AT YOUR OWN RISK!!!

Although there is constant supervision, we cannot be responsible for any injury resulting from this activity.

There is no law that states that one must wear safety equipment when skating. However, WE DO REQUIRE YOU TO WEAR A HELMET IF YOU WISH TO SKATE HERE. This includes all skating equipment, regardless of age.

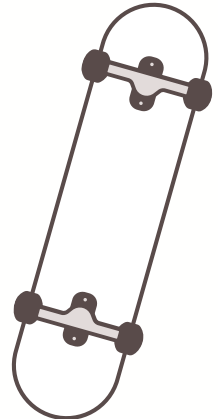
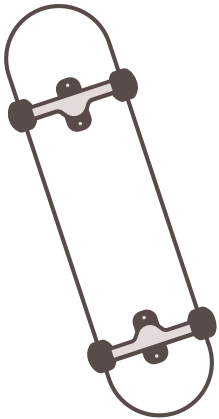

If you are under 18, a parent or guardian must sign below

Skater's Name _____

Skater's Signature _____

Skater's Date of Birth _____

Skater's Phone # _____

Parent's Name (if applicable) _____

Parent's Signature (if applicable) _____